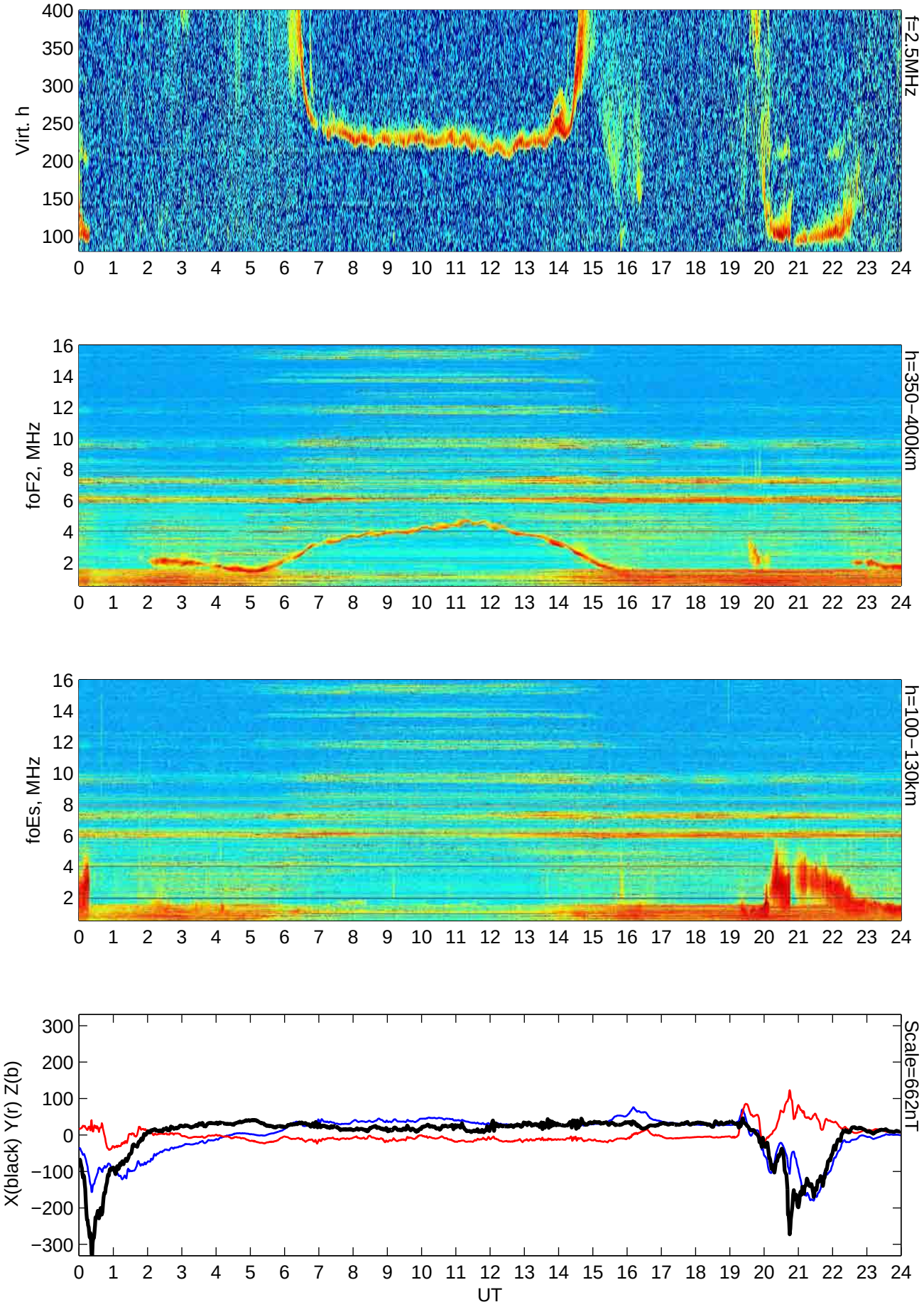SOD ionosonde 20081109